

PLAN SHOWING THE PROPOSED ADDITIONS IN R.S NO. 472/16 OF PERAMBUR.

PRE. NO. 48, SUBRAMANIA MUDALI STREET, PERAMBUR, DN. NO. -

SCALE - 1 INCH - 8 FEET

JOINERY DETAILS:

- D - DOOR - 3'0" x 7'0" (0.91 x 2.13)
- D₁ - DOOR - 3'0" x 6'0" (0.91 x 1.83)
- D₂ - DOOR - 2'0" x 6'0" (0.61 x 1.83)
- W - WINDOW - 3'0" x 4'6" (0.91 x 1.37)
- V - VENTILATOR - 2'0" x 1'6" (0.61 x 0.45)

COLOUR INDEX

- EXISTING
- PROPOSAL
- ROAD
- BOUNDARY

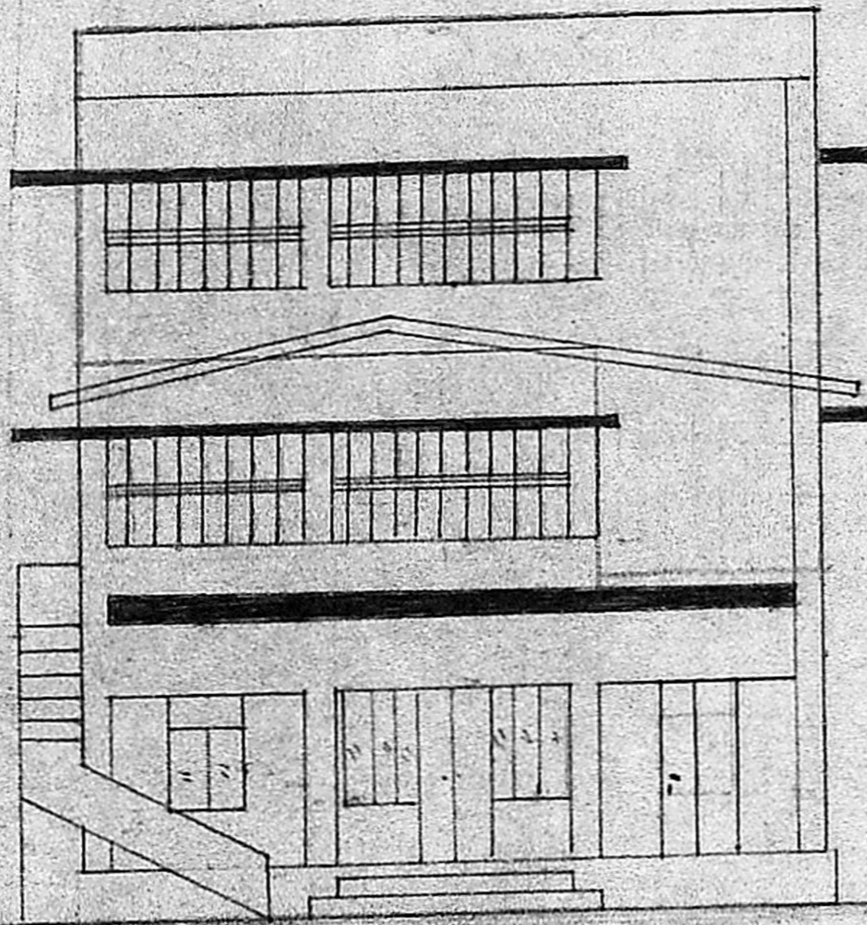

ELEVATION

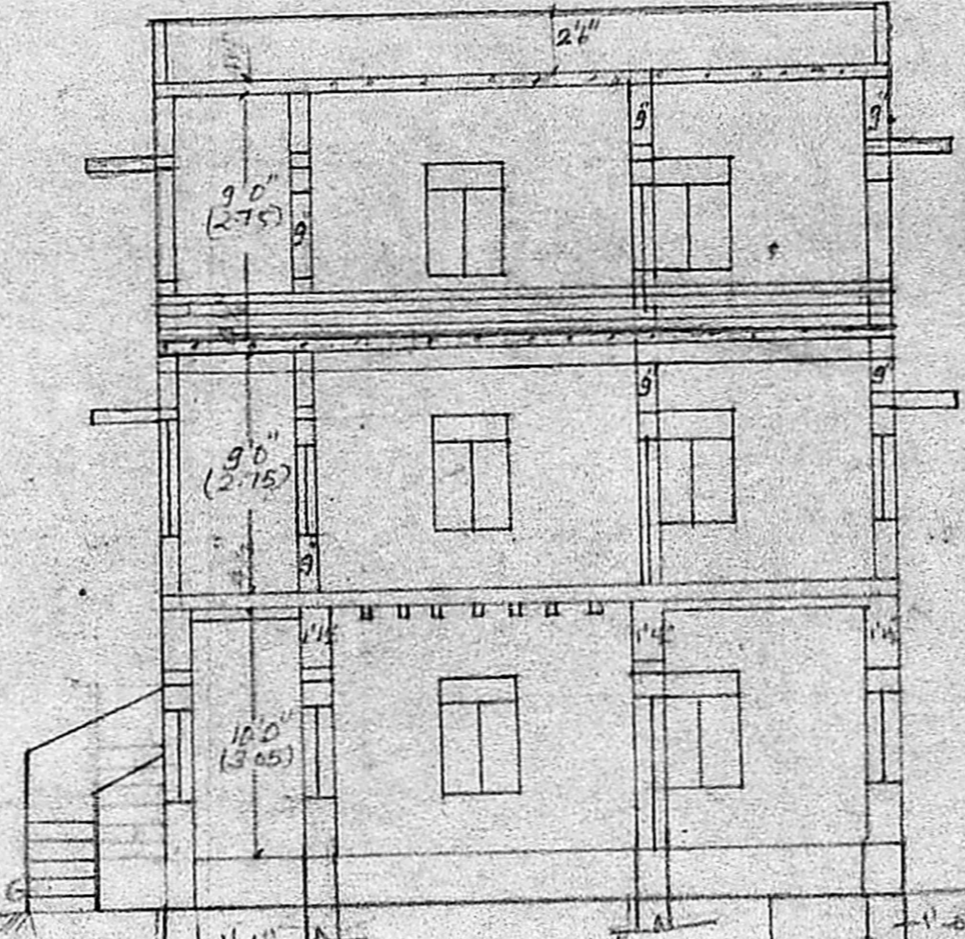

SECTION ON AA

PARAPET WALL 4 1/2" THICK
 SUNSHADE 2'0" WIDE
 BRICKWORK IN CM 1:1:6
 PLASTERING IN CM 1:4
 EXG MANGALORE TILED ROOF TO BE DEMOLISHED
 R.C.C. ROOF SLAB 1:2:4 4" THICK
 GROUND FLOOR ROOF SLAB WITH MADRAS TERRACE EXISTING

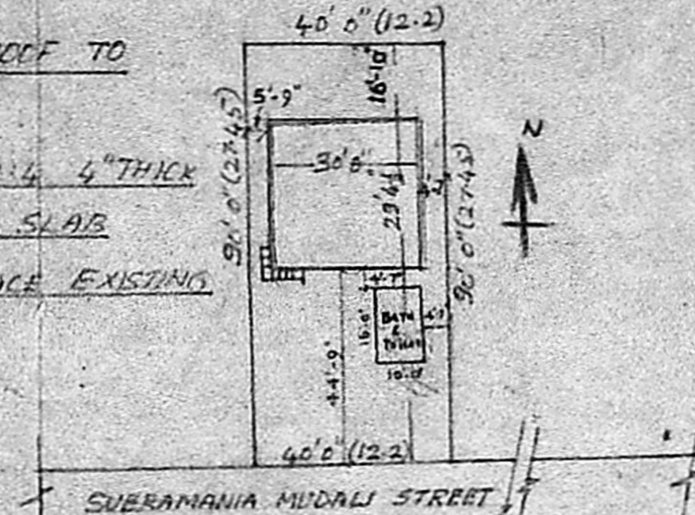

SITE PLAN No. 9886/158/90
 SCALE 1" = 40'



EXISTING BATH PLAN

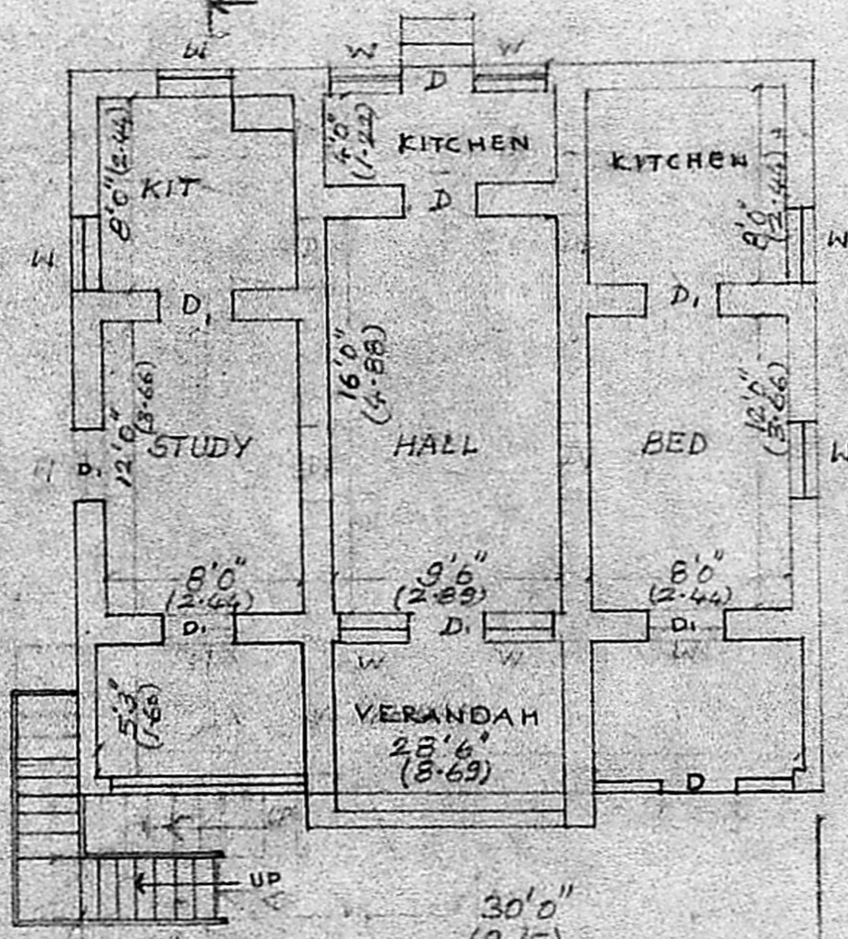

GROUND FLOOR

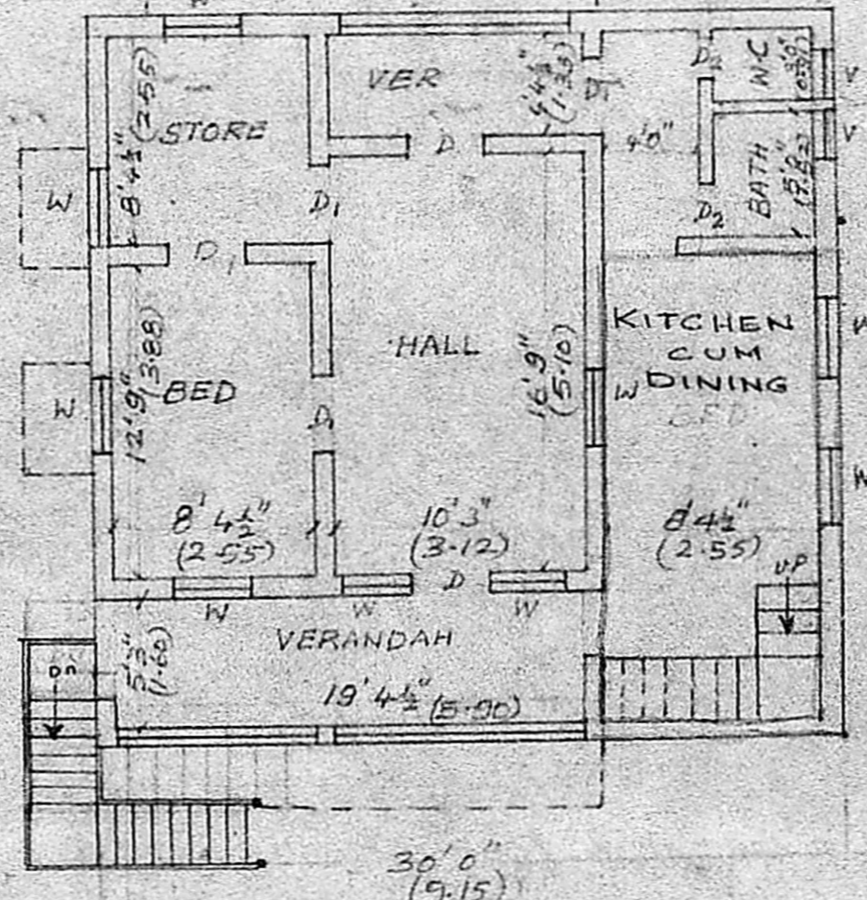

PLAN OF FIRST FLOOR

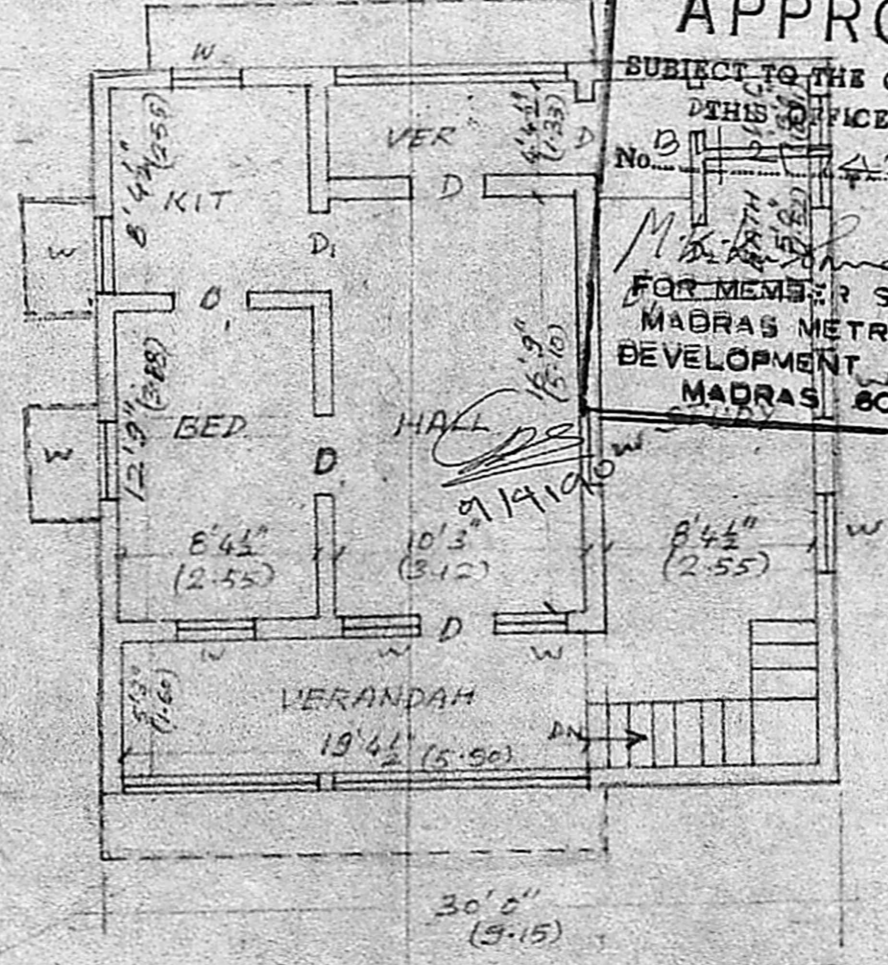

PLAN OF SECOND FLOOR

Planning Permit No. 9886/158/90

APPROVED

SUBJECT TO THE CONDITIONS IN THIS OFFICE LETTER.

No. 11/2/90 Date 29.08.1990

M. S. Shanmugasundaram
 FOR MEMBER SECRETARY
 MADRAS METROPOLITAN
 DEVELOPMENT AUTHORITY
 MADRAS 600 008.

OWNER

K. VENUGOPAL
 AEE (Rtd)
 CONSULTING CIVIL ENGINEER
 LICENSE SURVEYOR CLASS 1
 CORPORATION OF MADRAS
 3, 11th
 NUALAB ST
 MADRAS